

*Impressions*  
*Jazz*  
Orchestra

Listening Party

In The  
Mode  
With **Miles**

101 Lounge  
Crowne Plaza  
Tuesday, May 8, 2007

Presented by

Adrian Cho  
Artistic Director  
*Impressions in Jazz* Orchestra

### Example 1 - Notes

### Example 2 - Chords

### Example 3 - Blues changes (12 bars)

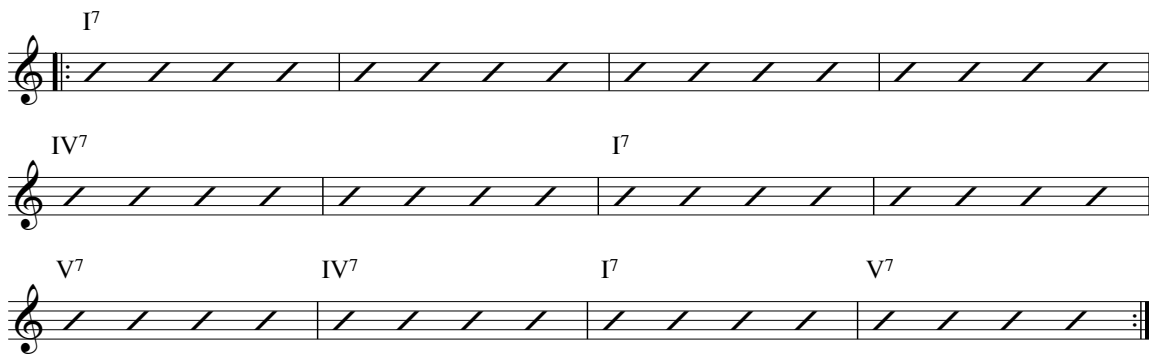

### Example 4 - "Freddie Freeloader" changes (blues with alternate turnaround)

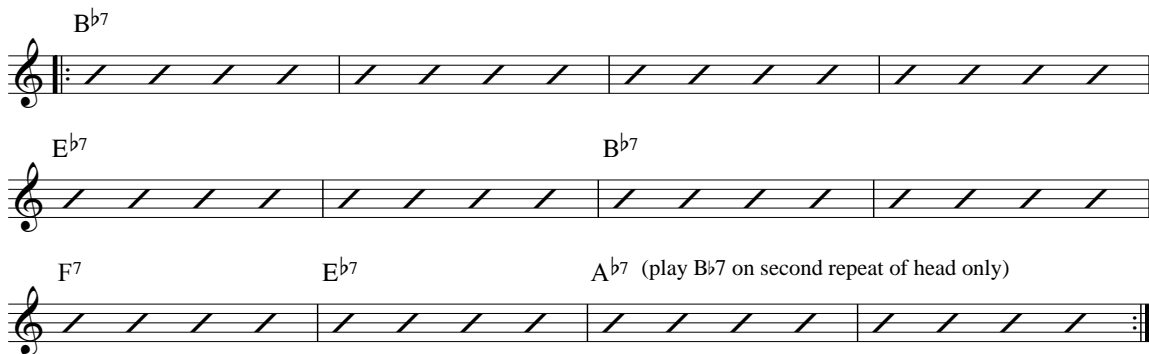

### Example 5 - "Sid's Ahead (Weirdo)" changes (blues with alternate chords)

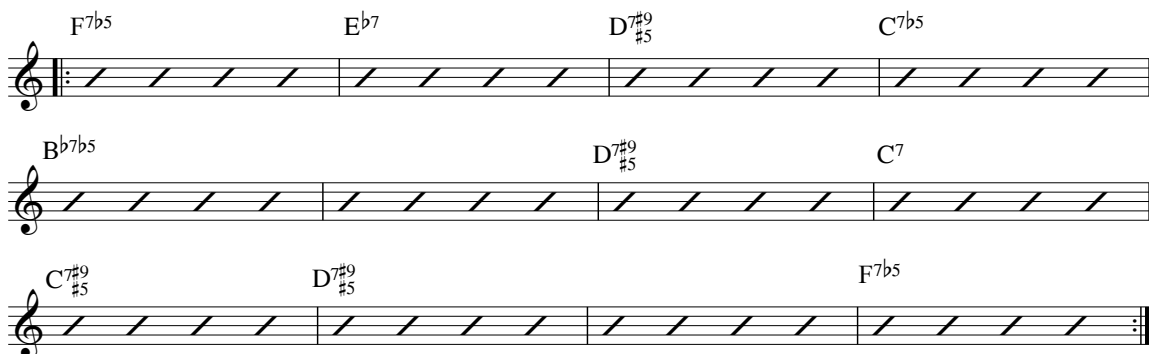

Example 6 – “All Blues” changes (modal blues)

G<sup>7</sup> Modal NOT blues improvisation - don't go to IV in bar 5!!!

G<sup>-7</sup> G<sup>7</sup>

D<sup>7</sup> E<sup>b7</sup> D<sup>7</sup> G<sup>7</sup>

Example 7 – “Rhythm” changes (32 bars, AABA form)

A (play twice)

B<sup>b</sup> G<sup>-7</sup> C<sup>-7</sup> F<sup>7</sup> B<sup>b</sup> G<sup>-7</sup> C<sup>-7</sup> F<sup>7</sup>

B<sup>b</sup> B<sup>b7</sup> E<sup>b</sup> E<sup>b-</sup> 1. B<sup>b</sup> G<sup>-7</sup> C<sup>-7</sup> F<sup>7</sup> 2. B<sup>b</sup> F<sup>7</sup> B<sup>b</sup>

B (bridge)

D<sup>7</sup> G<sup>7</sup>

C<sup>7</sup> F<sup>7</sup>

A B<sup>b</sup> G<sup>-7</sup> C<sup>-7</sup> F<sup>7</sup> B<sup>b</sup> G<sup>-7</sup> C<sup>-7</sup> F<sup>7</sup>

B<sup>b</sup> B<sup>b7</sup> E<sup>b</sup> E<sup>b-</sup> B<sup>b</sup> F<sup>7</sup> B<sup>b</sup>

Example 8 – “So What” changes (32 bars, AABA form)

Example 9 – Modes

Example 10 – “Flamenco Sketches” changes (no specific form)

C Ionian      A<sup>b</sup> Mixolydian      B<sup>b</sup> Ionian      D Spanish Phrygian      G Dorian

E Spanish Phrygian (Flamenco Scale/hijaz/Phrygian Dominant)  
(raised 3rd)

Table 1 – “Flamenco Sketches” *Kind of Blue* take 2, number of bars per mode

Mode/Soloist	Miles	Coltrane	Cannonball	Evans	Miles
C Ionian	4	4	8	8	4
A <sup>b</sup> Mixolydian	4	4	4	4	4
B <sup>b</sup> Ionian	4	4	8	8	4
D Spanish Phrygian	8	8	8	4	8
G Dorian	4	5	4	4	2

Table 2 – “Flamenco Sketches” *Kind of Blue* take 1, number of bars per mode

Mode/Soloist	Miles	Coltrane	Cannonball	Evans	Miles
C Ionian	8	8	8	8	4
A <sup>b</sup> Mixolydian	8	4	8	4	4
B <sup>b</sup> Ionian	6	4	4	4	4
D Spanish Phrygian	8	8	4	4	4
G Dorian	4	4	4	4	1

Example 11 – “Blue in Green” (10 bars)

Example 12 – “So What” *Kind of Blue* Miles Davis solo (first chorus)

Example 12 (cont.) – “So What” *Kind of Blue* Miles Davis solo (second chorus)

33 D-

37

41

45

49 E<sup>b</sup>-

53

57 D-

61

